USA – 250!

(Dedicated to: US Citizens Past, Present & Future!)

Composed & Arranged

by

Joseph L. LaRosa

Copyright Joseph L. LaRosa All Rights Reserved 2025

USA – 250!

Program Notes

USA – 250! is a march composed to commemorate the 250th anniversary of the United State of America which will be celebrated in 2026. The march is dedicated to "US Citizens: Past, Present & Future."

A pleasing, regimental style- march of medium difficulty, the piece is playable by a variety of ensembles ranging from high school, community, military and other professional concert bands.

While USA – 250! can stand on its own, it also offers opportunities for a bit of choreography and/or audience participation to energize concerts celebrating our nation's 250th anniversary. The three accented dotted-quarter notes at the end of the introduction and each of the three strains are intended to resemble patriotic cheers of U-S-A and 2-5-0. These passages can be reinforced with signs being raised by band or audience members encouraging the audience to join this patriotic, musical celebration.

About the Composer

Joseph L. LaRosa is a Connecticut native who retired to Florida in 2021 and summers on Cape Cod, MA. He is a retired military musician, and big band leader who has composed and arranged works for concert band and jazz ensembles.

He began his career performing in the ceremonial First Company Governor's Foot Guard Band of the Connecticut State Militia. He served with the Air National Guard Band of the Northeast, a unit of the Massachusetts National Guard, and retired from the 102D Army Band of the Connecticut National Guard in 2018. He is the co-founder and musical director of Simply Swing, a professional swing orchestra that has performed throughout Southern New England. He can be reached at joelarosa58@gmail.com.

Score

USA 250!

Dedicated to US Citizens: Past, Present & Future!

Joseph L. LaRosa

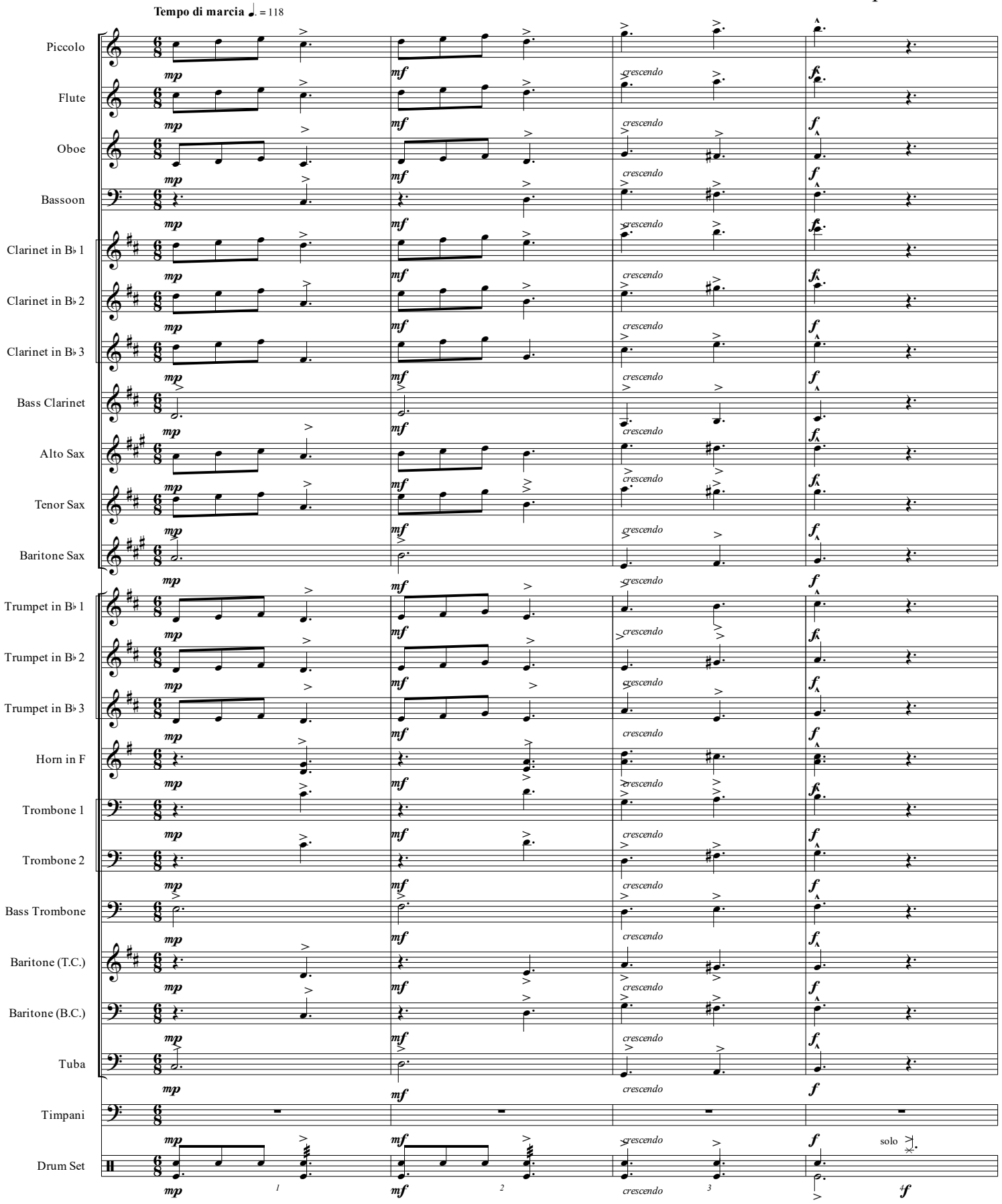

©Joseph L. LaRosa All Rights Reserved 2025

USA 250!

A

2Xonly

Picc.
Fl.
Ob.
Bsn.
B♭ Cl. 1 1
B♭ Cl. 2 2
B♭ Cl. 3
B. Cl.
A. Sx.
T. Sx.
B. Sx.
B♭ Tpt. 1 1
B♭ Tpt. 2 2
B♭ Tpt. 3 3
Hn.
Tbn. 1
Tbn. 2
B. Tbn.
Bar.
Bar.
Tuba
Timp.
D. S.

5 6 7 8

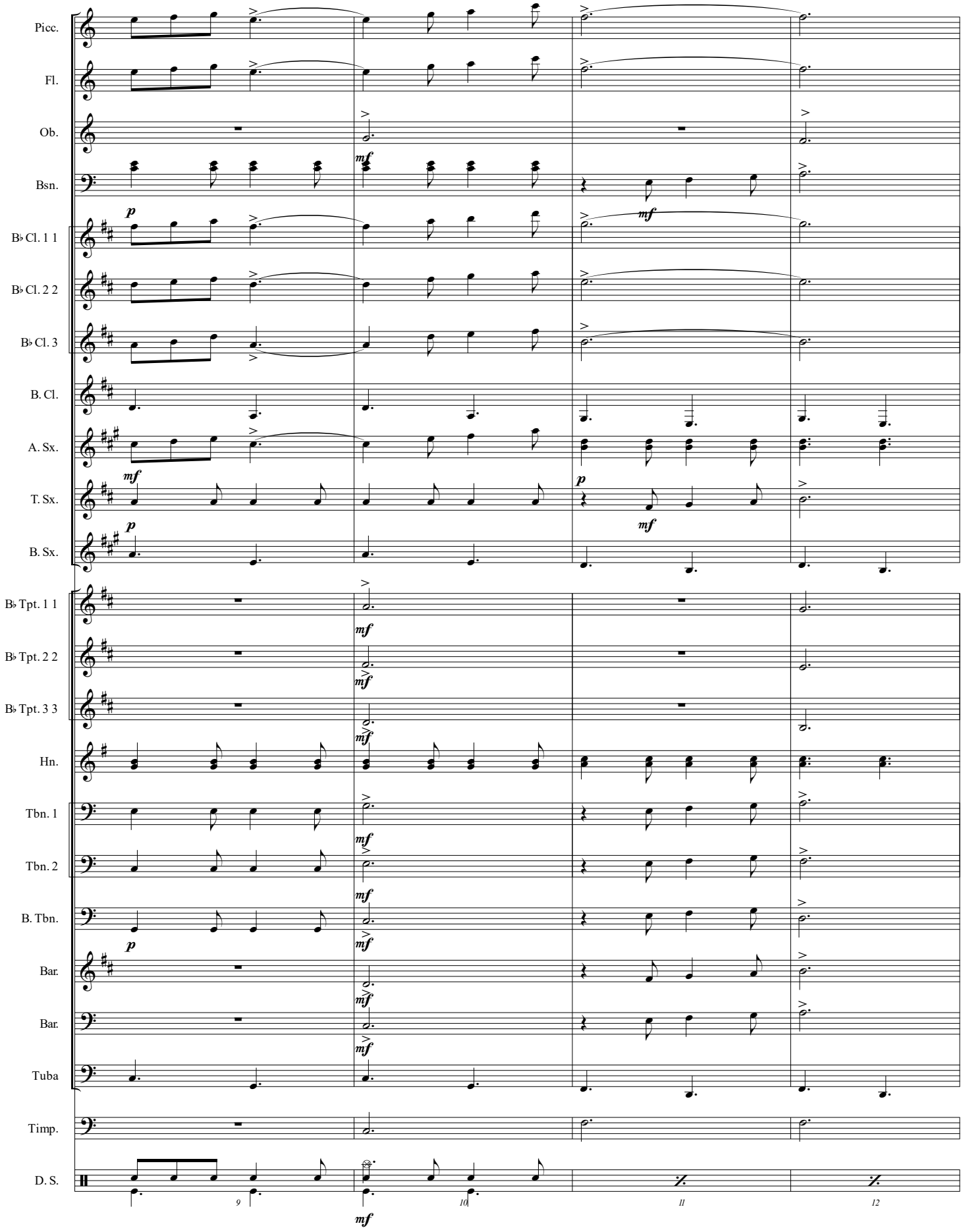
Picc.
Fl.
Ob.
Bsn.
B♭ Cl. 1 1
B♭ Cl. 2 2
B♭ Cl. 3
B. Cl.
A. Sx.
T. Sx.
B. Sx.
B♭ Tpt. 1 1
B♭ Tpt. 2 2
B♭ Tpt. 3 3
Hn.
Tbn. 1
Tbn. 2
B. Tbn.
Bar.
Bar.
Tuba
Timp.
D. S.
p
mf
9
10
11
12

USA 250!

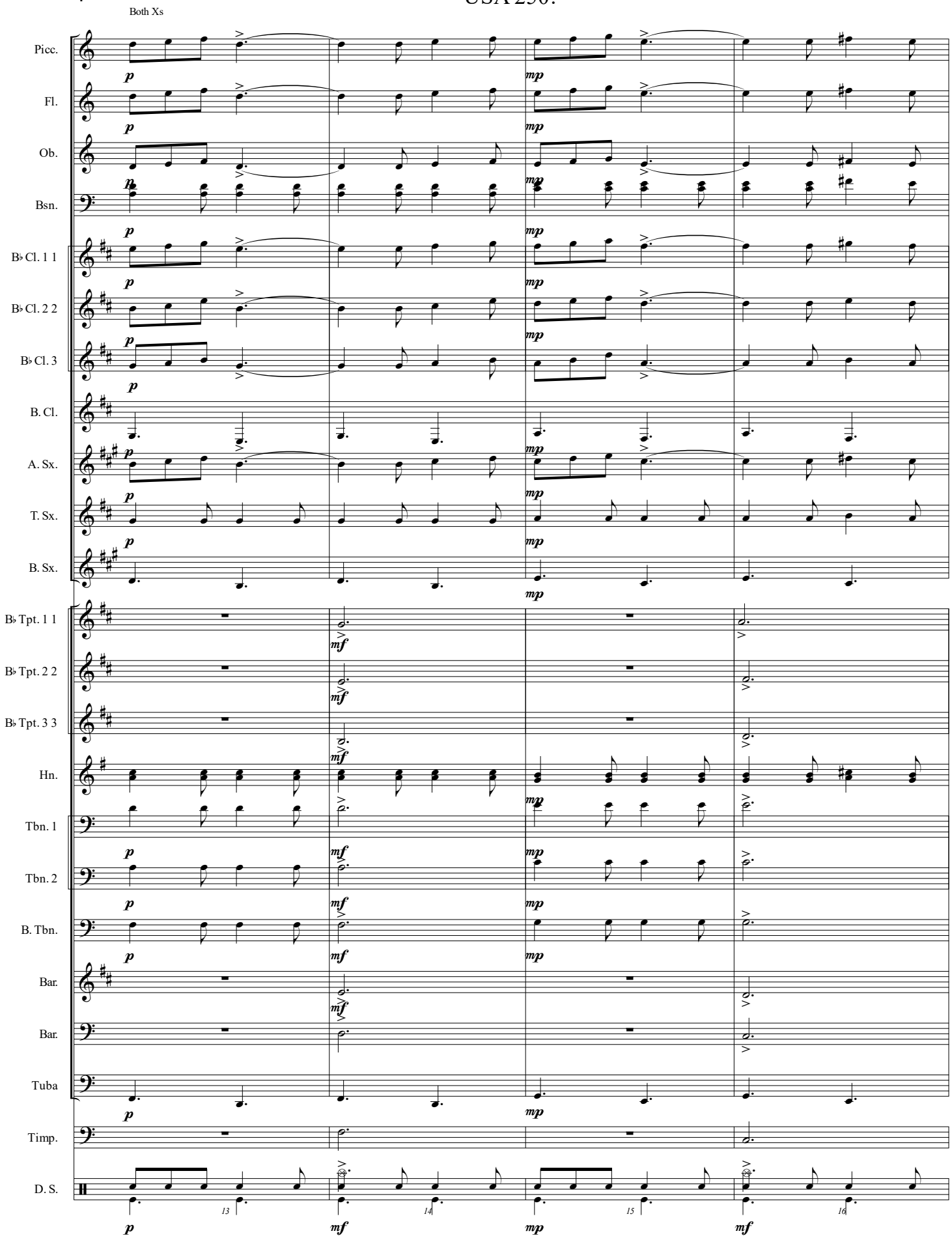
Both Xs
Picc.
Fl.
Ob.
Bsn.
B♭ Cl. 1 1
B♭ Cl. 2 2
B♭ Cl. 3
B. Cl.
A. Sx.
T. Sx.
B. Sx.
B♭ Tpt. 1 1
B♭ Tpt. 2 2
B♭ Tpt. 3 3
Hn.
Tbn. 1
Tbn. 2
B. Tbn.
Bar.
Bar.
Tuba
Timp.
D. S.
p
mp
mf
13
14
15
16

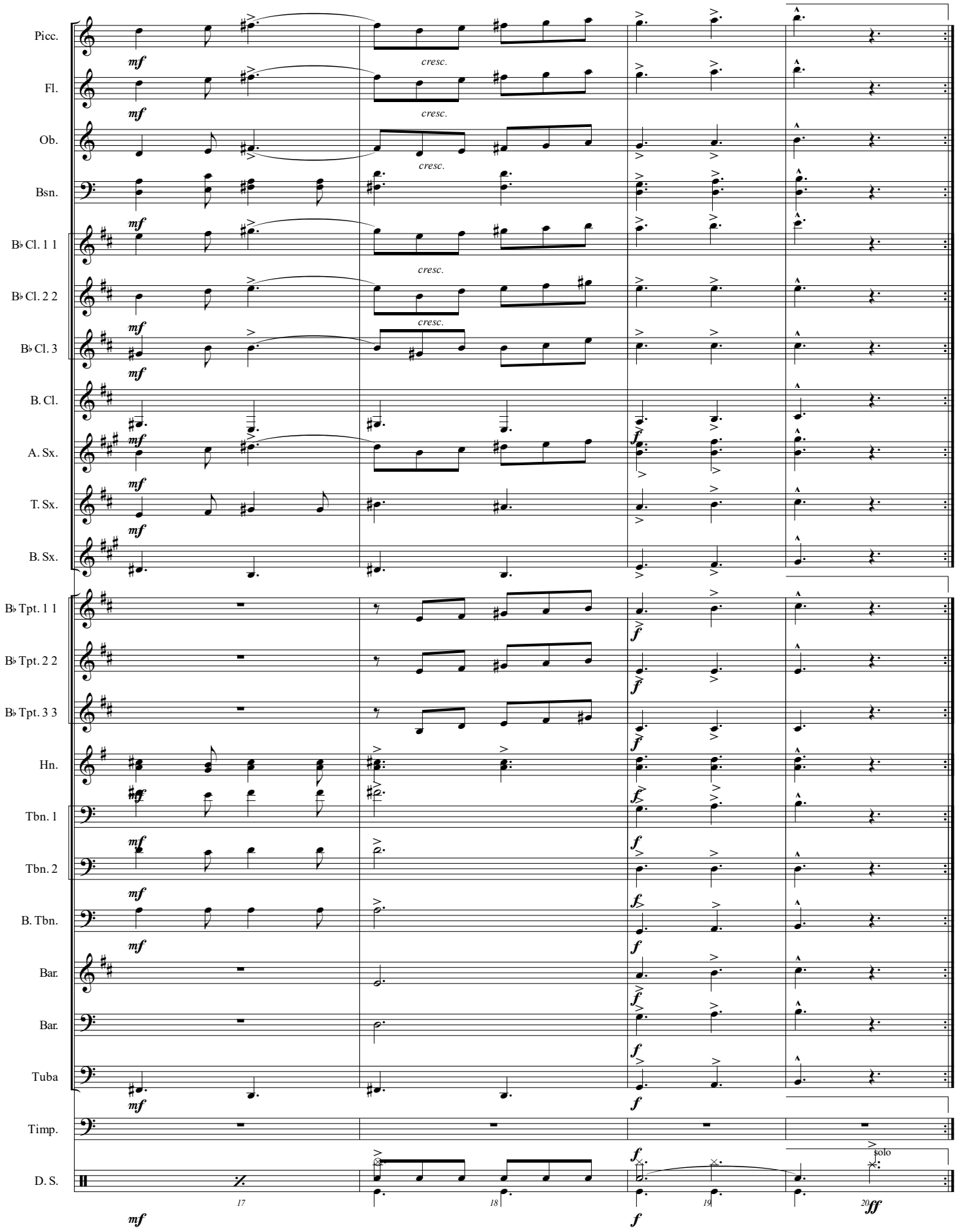
Picc.
Fl.
Ob.
Bsn.
B♭ Cl. 1 1
B♭ Cl. 2 2
B♭ Cl. 3
B. Cl.
A. Sx.
T. Sx.
B. Sx.
B♭ Tpt. 1 1
B♭ Tpt. 2 2
B♭ Tpt. 3 3
Hn.
Tbn. 1
Tbn. 2
B. Tbn.
Bar.
Bar.
Tuba
Timp.
D. S.
mf
cresc.
f
solo
ff
17
18
19
20

USA 250!

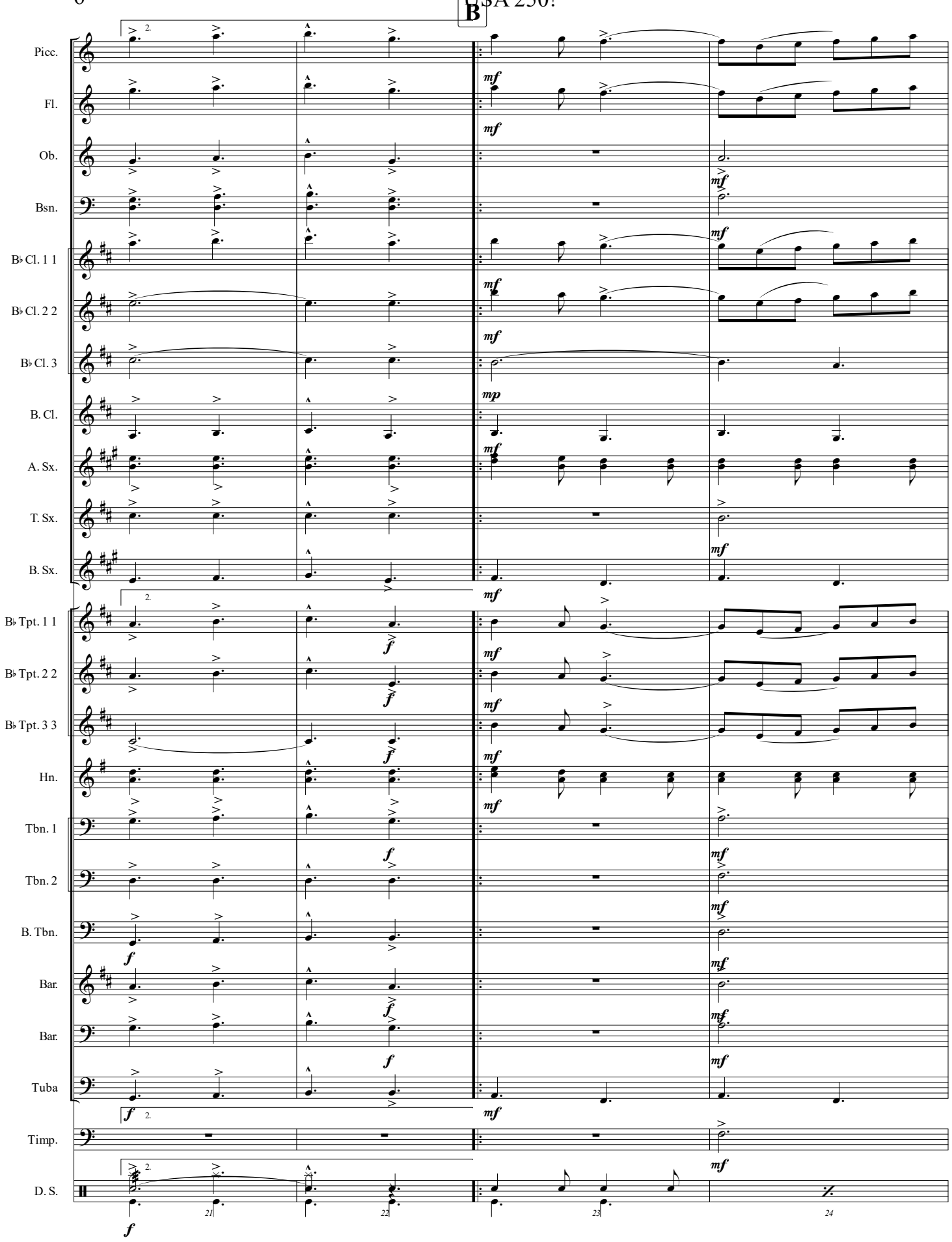
B
Picc.
Fl.
Ob.
Bsn.
B♭ Cl. 1 1
B♭ Cl. 2 2
B♭ Cl. 3
B. Cl.
A. Sx.
T. Sx.
B. Sx.
B♭ Tpt. 1 1
B♭ Tpt. 2 2
B♭ Tpt. 3 3
Hn.
Tbn. 1
Tbn. 2
B. Tbn.
Bar.
Bar.
Tuba
Timp.
D. S.
21
22
23
24

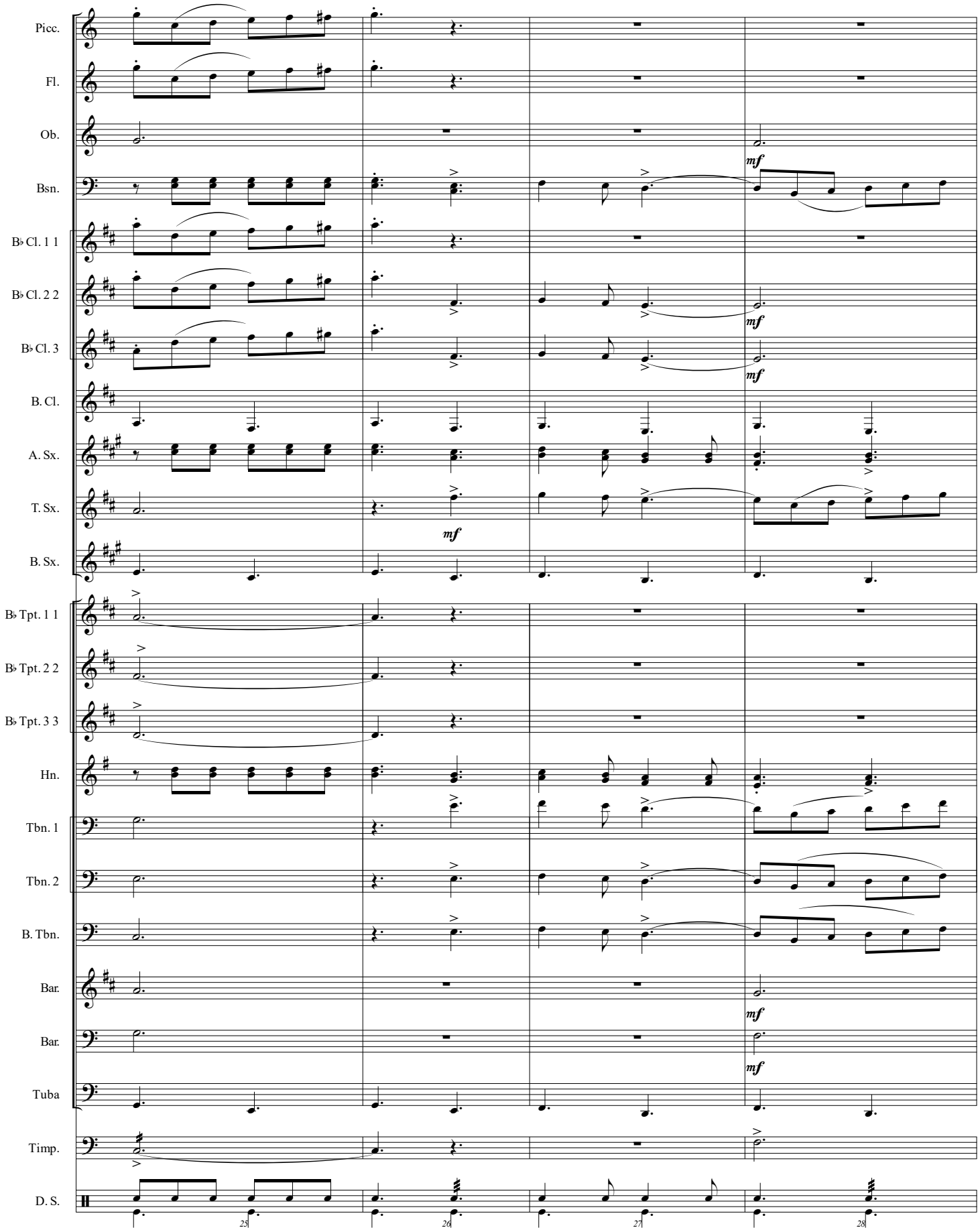
Picc.
Fl.
Ob.
Bsn.
B♭ Cl. 1 1
B♭ Cl. 2 2
B♭ Cl. 3
B. Cl.
A. Sx.
T. Sx.
B. Sx.
B♭ Tpt. 1 1
B♭ Tpt. 2 2
B♭ Tpt. 3 3
Hn.
Tbn. 1
Tbn. 2
B. Tbn.
Bar.
Bar.
Tuba
Timp.
D. S.
mf
25
26
27
28

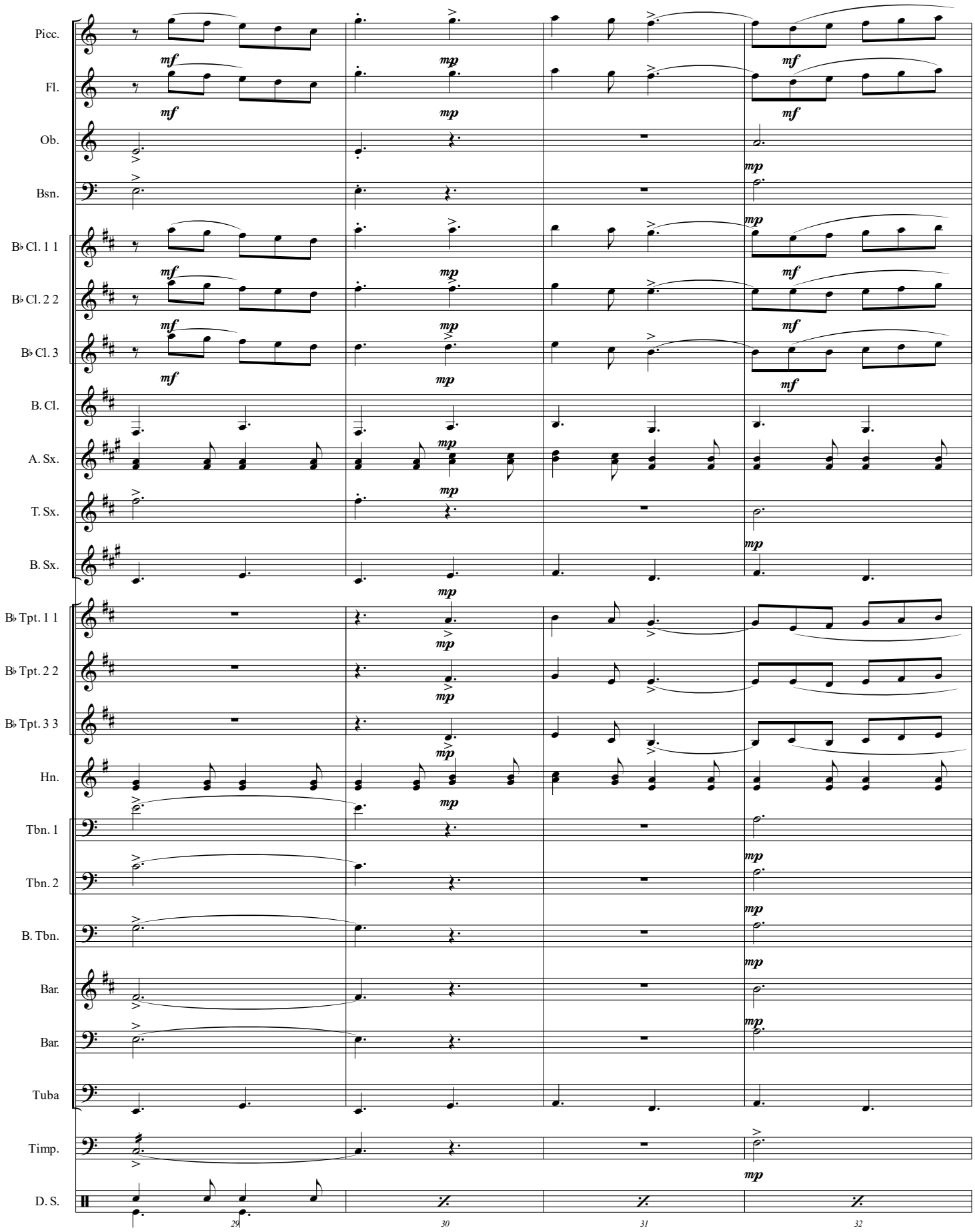
Picc.
Fl.
Ob.
Bsn.
B♭ Cl. 1 1
B♭ Cl. 2 2
B♭ Cl. 3
B. Cl.
A. Sx.
T. Sx.
B. Sx.
B♭ Tpt. 1 1
B♭ Tpt. 2 2
B♭ Tpt. 3 3
Hn.
Tbn. 1
Tbn. 2
B. Tbn.
Bar.
Bar.
Tuba
Timp.
D. S.
mf
mp
29
30
31
32

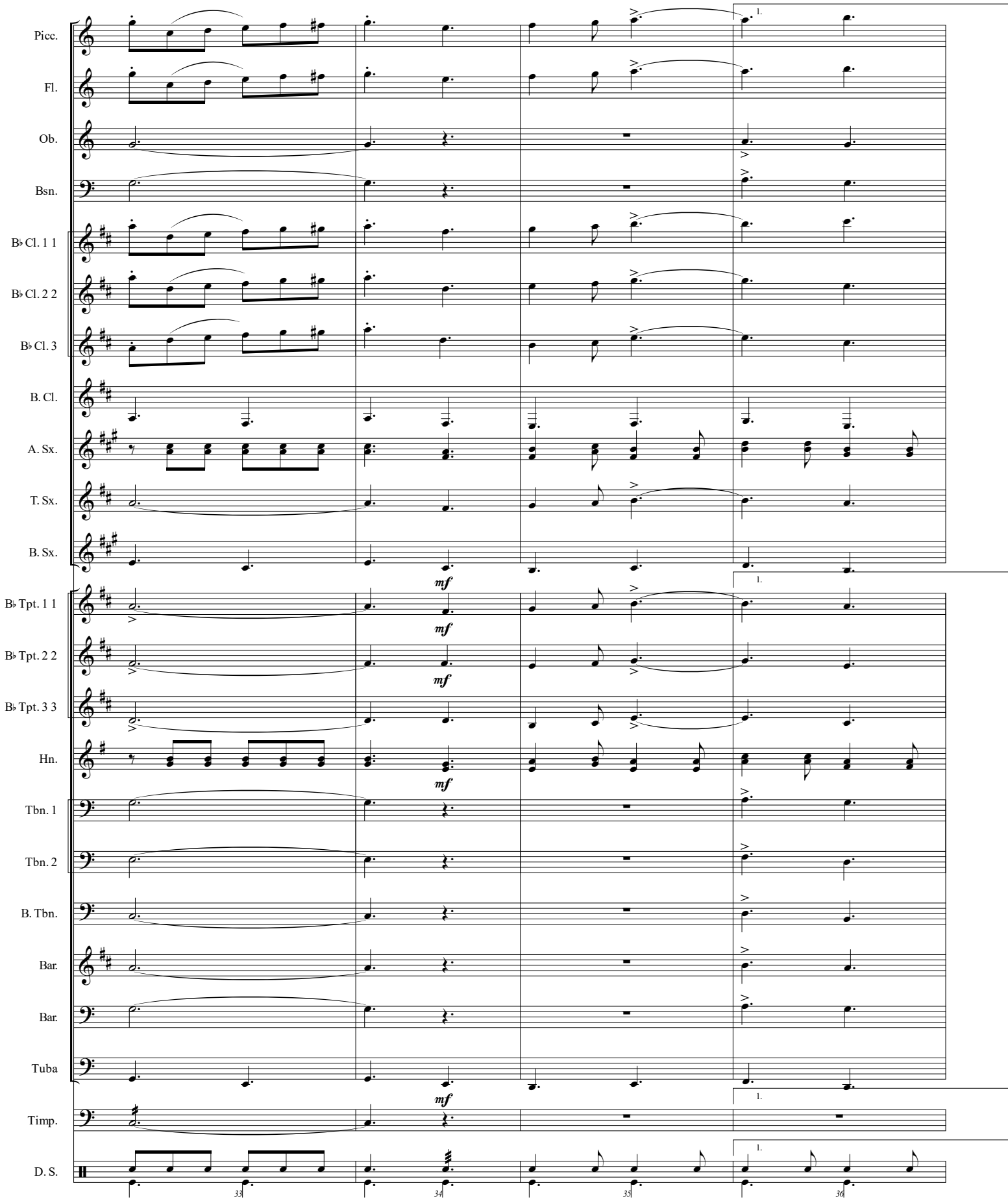
Picc.
Fl.
Ob.
Bsn.
B♭ Cl. 1 1
B♭ Cl. 2 2
B♭ Cl. 3
B. Cl.
A. Sx.
T. Sx.
B. Sx.
B♭ Tpt. 1 1
B♭ Tpt. 2 2
B♭ Tpt. 3 3
Hn.
Tbn. 1
Tbn. 2
B. Tbn.
Bar.
Bar.
Tuba
Timp.
D. S.
mf
1.
33
34
35
36

USA 250!

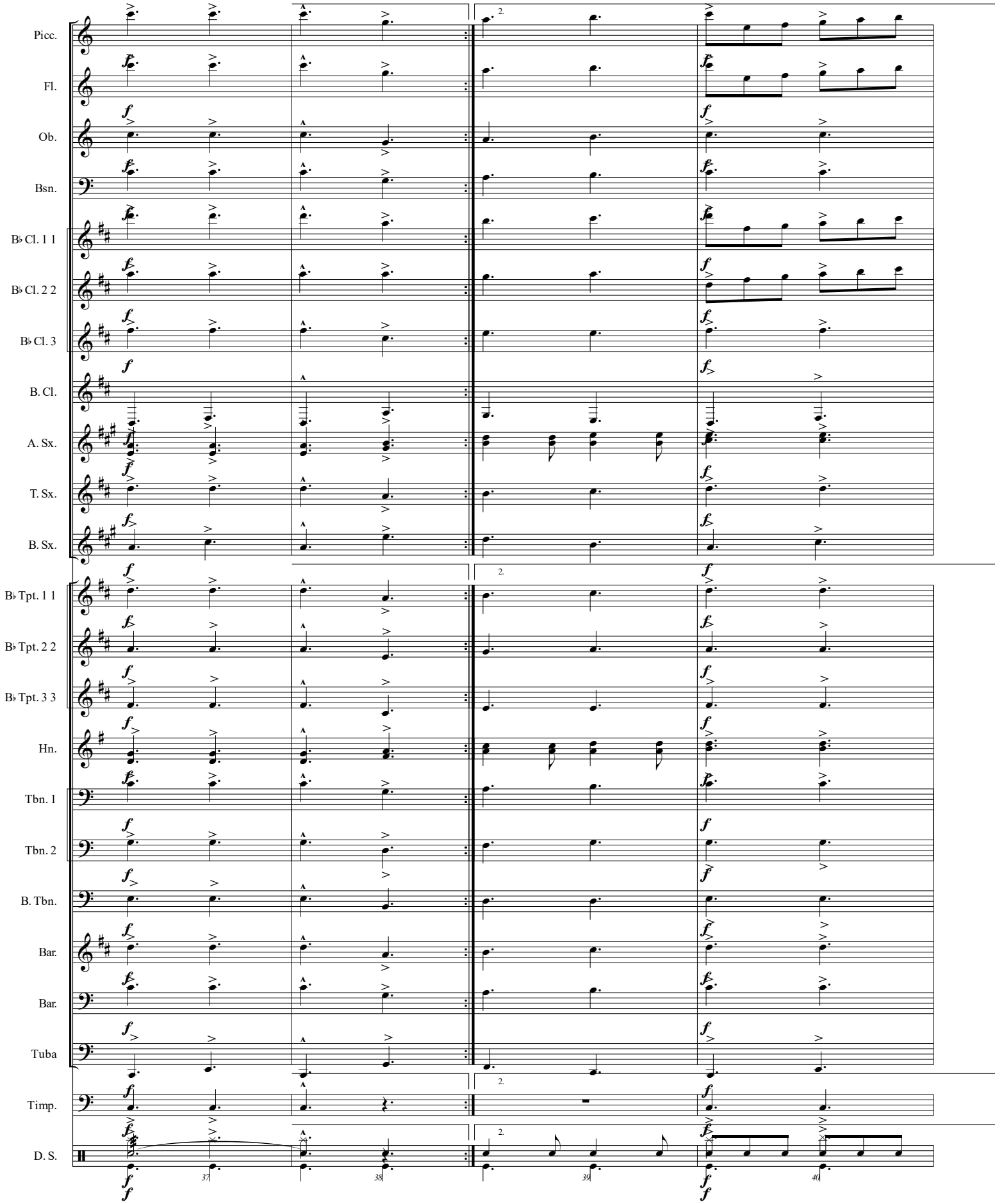
Picc.
Fl.
Ob.
Bsn.
B♭ Cl. 1 1
B♭ Cl. 2 2
B♭ Cl. 3
B. Cl.
A. Sx.
T. Sx.
B. Sx.
B♭ Tpt. 1 1
B♭ Tpt. 2 2
B♭ Tpt. 3 3
Hn.
Tbn. 1
Tbn. 2
B. Tbn.
Bar.
Bar.
Tuba
Timp.
D. S.
37
38
39
40

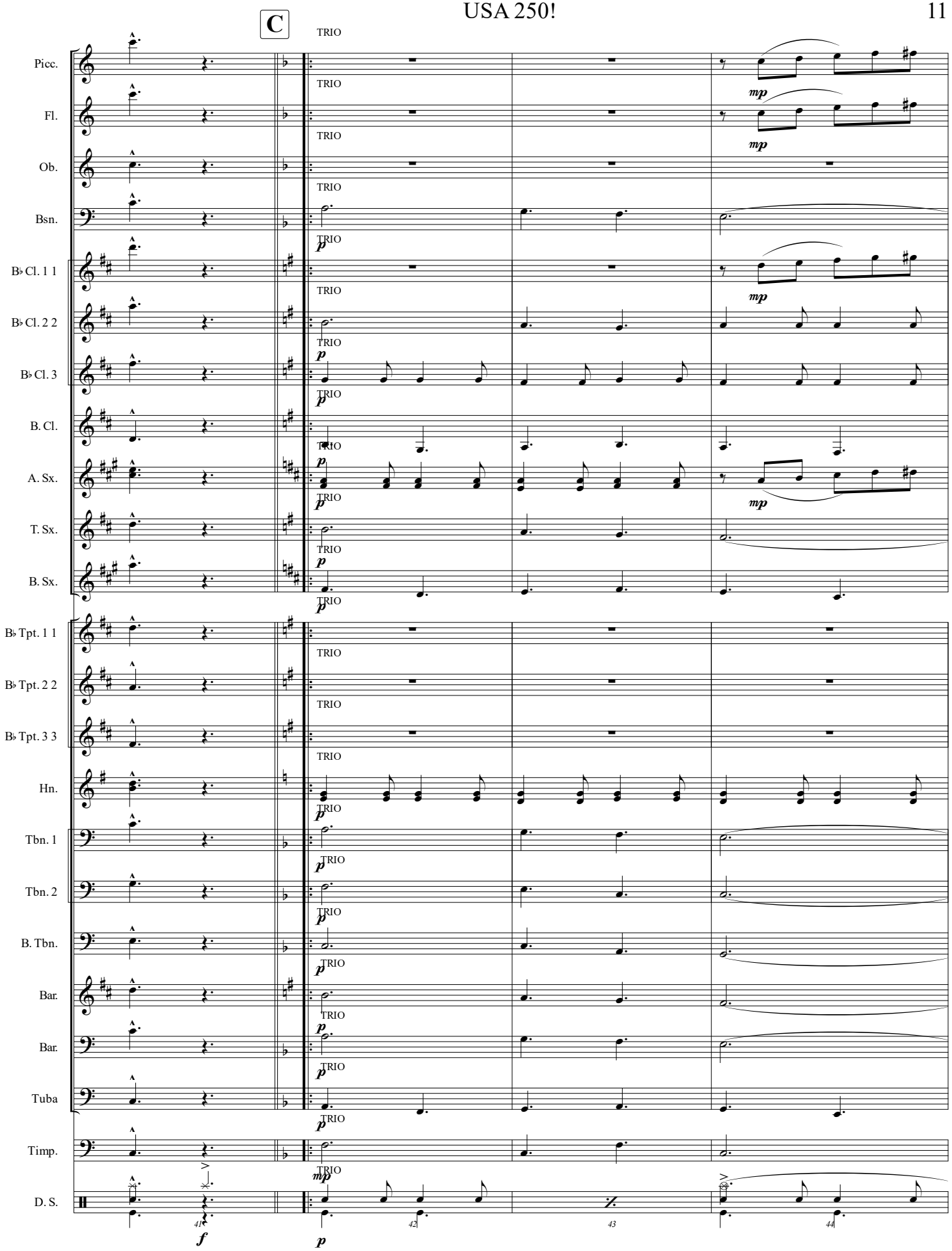
C
Picc.
Fl.
Ob.
Bsn.
B♭ Cl. 1 1
B♭ Cl. 2 2
B♭ Cl. 3
B. Cl.
A. Sx.
T. Sx.
B. Sx.
B♭ Tpt. 1 1
B♭ Tpt. 2 2
B♭ Tpt. 3 3
Hn.
Tbn. 1
Tbn. 2
B. Tbn.
Bar.
Bar.
Tuba
Timp.
D. S.
TRIO
mp
p
f
41
42
43
44

USA 250!

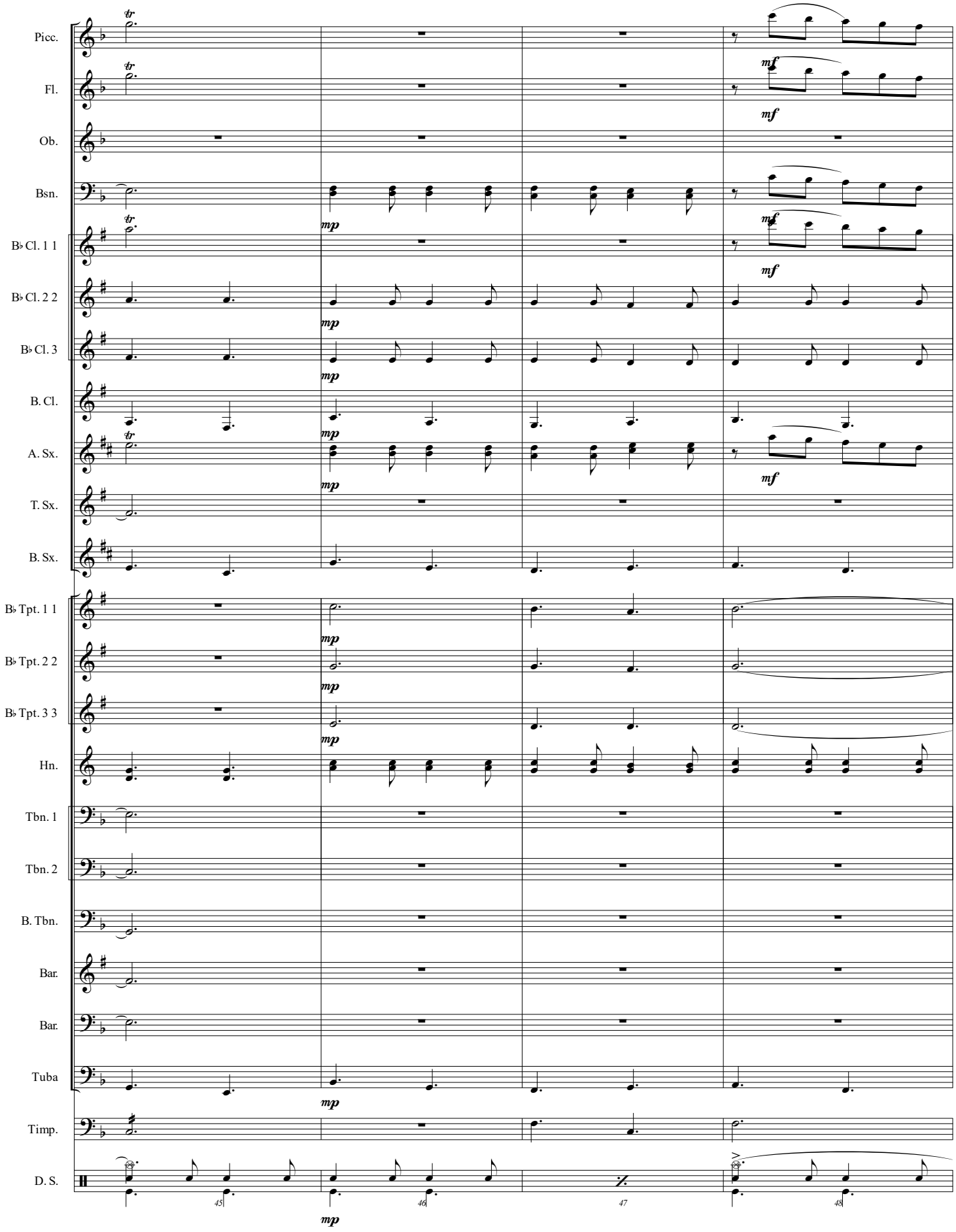
Picc.
Fl.
Ob.
Bsn.
B♭ Cl. 1 1
B♭ Cl. 2 2
B♭ Cl. 3
B. Cl.
A. Sx.
T. Sx.
B. Sx.
B♭ Tpt. 1 1
B♭ Tpt. 2 2
B♭ Tpt. 3 3
Hn.
Tbn. 1
Tbn. 2
B. Tbn.
Bar.
Bar.
Tuba
Timp.
D. S.
tr
mp
mf
45
46
47
48

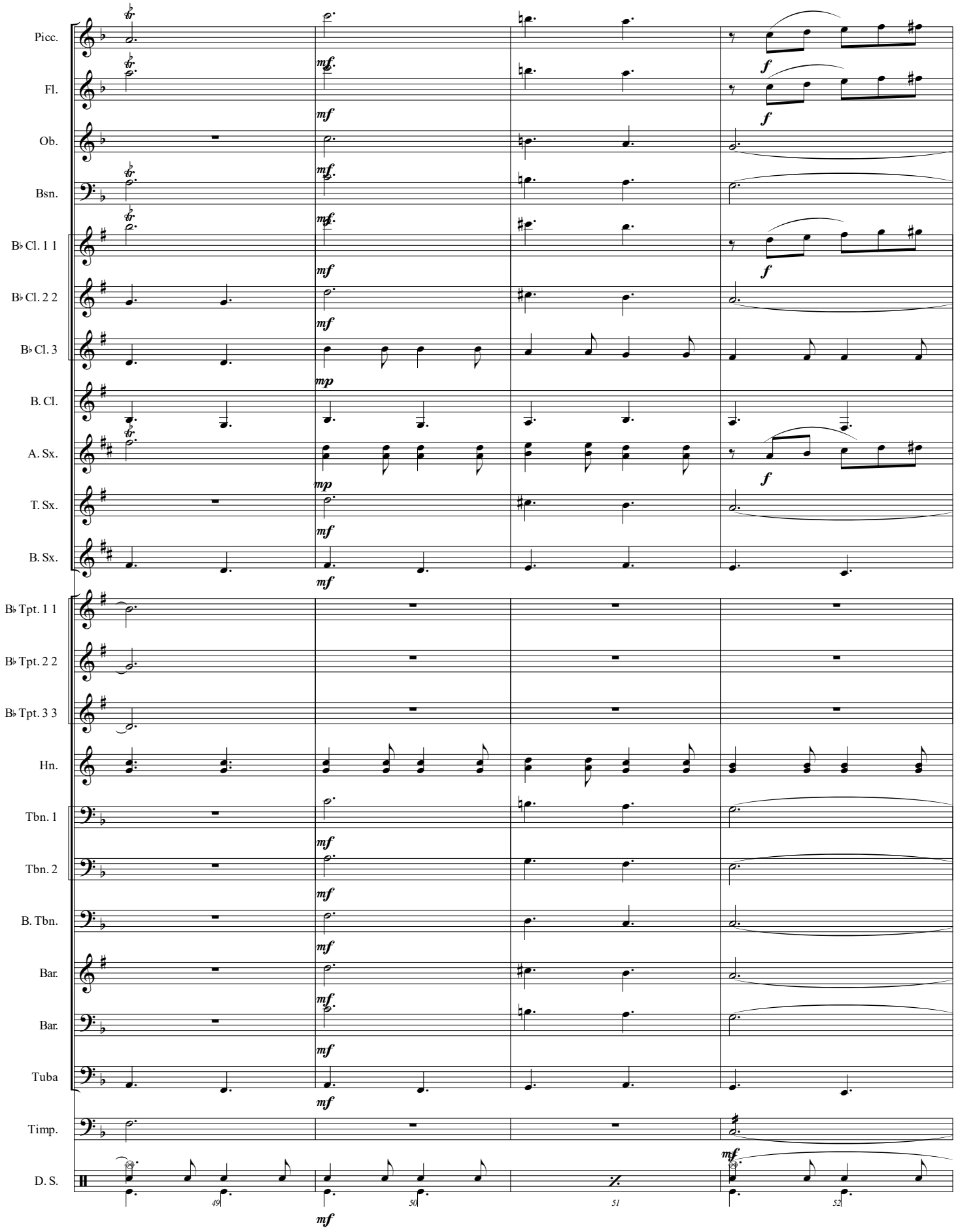
Picc.
Fl.
Ob.
Bsn.
B♭ Cl. 1 1
B♭ Cl. 2 2
B♭ Cl. 3
B. Cl.
A. Sx.
T. Sx.
B. Sx.
B♭ Tpt. 1 1
B♭ Tpt. 2 2
B♭ Tpt. 3 3
Hn.
Tbn. 1
Tbn. 2
B. Tbn.
Bar.
Bar.
Tuba
Timp.
D. S.
49
50
51
52

USA 250!

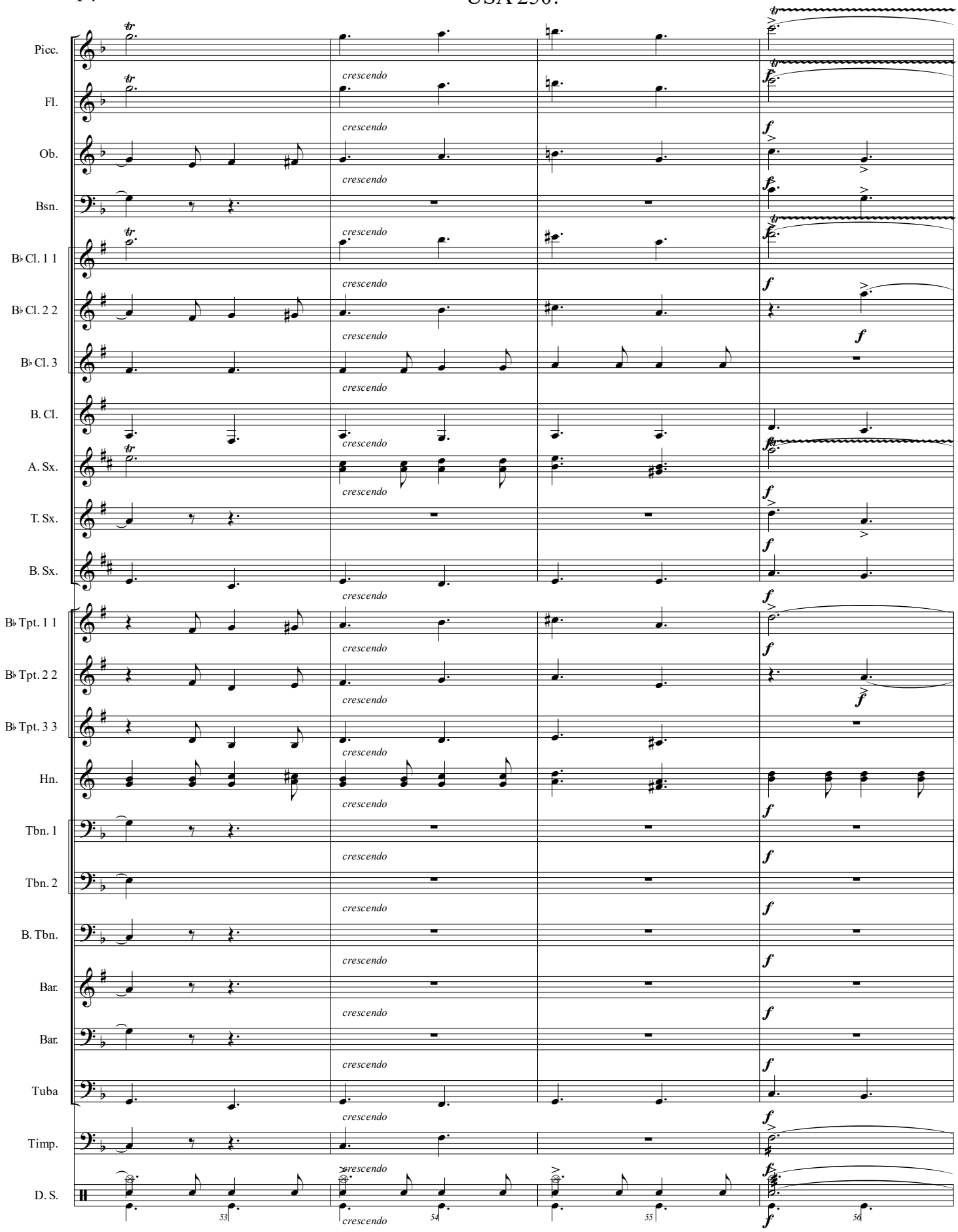
Picc.
Fl.
Ob.
Bsn.
B♭ Cl. 1 1
B♭ Cl. 2 2
B♭ Cl. 3
B. Cl.
A. Sx.
T. Sx.
B. Sx.
B♭ Tpt. 1 1
B♭ Tpt. 2 2
B♭ Tpt. 3 3
Hn.
Tbn. 1
Tbn. 2
B. Tbn.
Bar.
Bar.
Tuba
Timp.
D. S.
crescendo
f
53
54
55
56

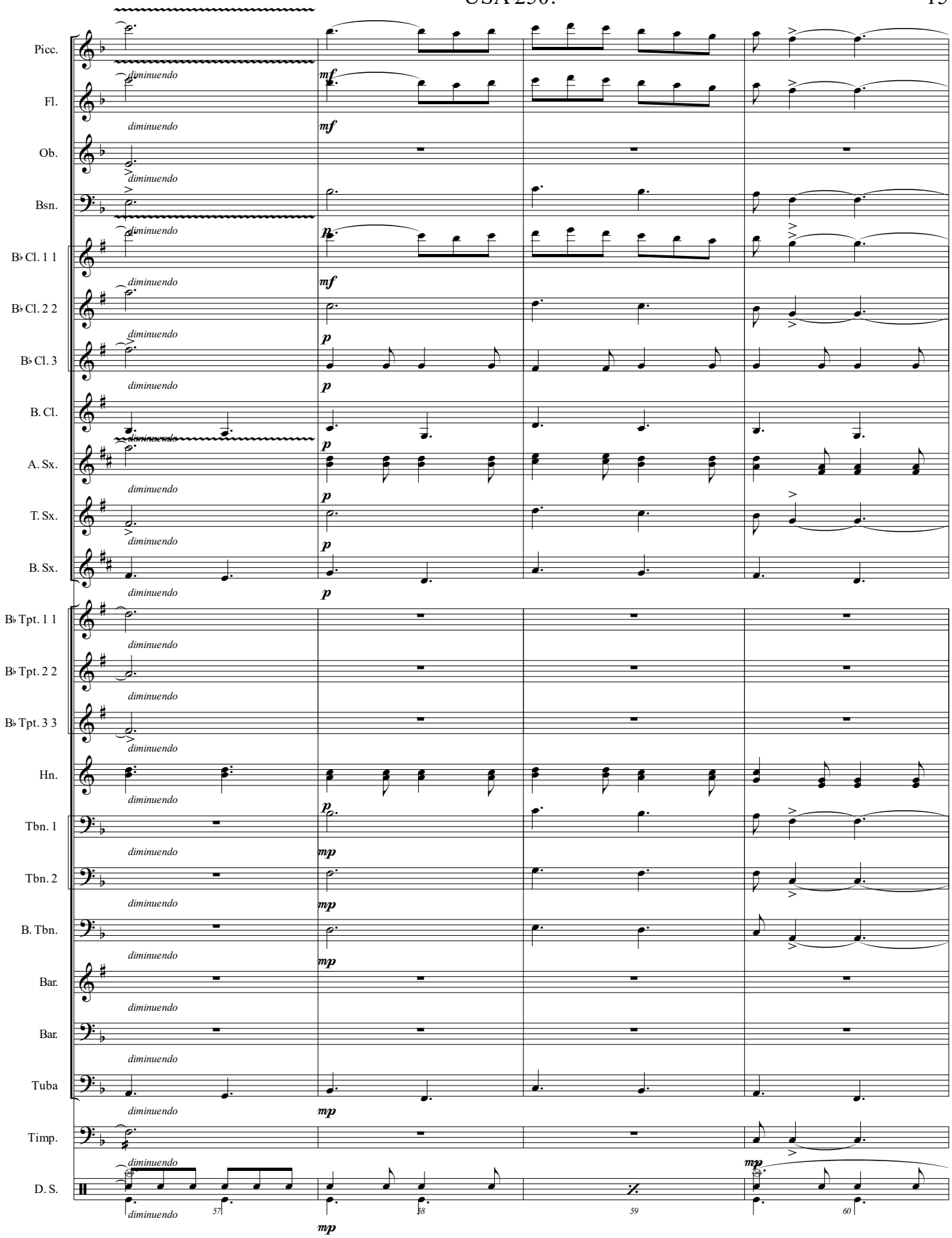
Picc.
Fl.
Ob.
Bsn.
B♭ Cl. 1 1
B♭ Cl. 2 2
B♭ Cl. 3
B. Cl.
A. Sx.
T. Sx.
B. Sx.
B♭ Tpt. 1 1
B♭ Tpt. 2 2
B♭ Tpt. 3 3
Hn.
Tbn. 1
Tbn. 2
B. Tbn.
Bar.
Bar.
Tuba
Timp.
D. S.
diminuendo
mf
p
mp
57
58
59
60

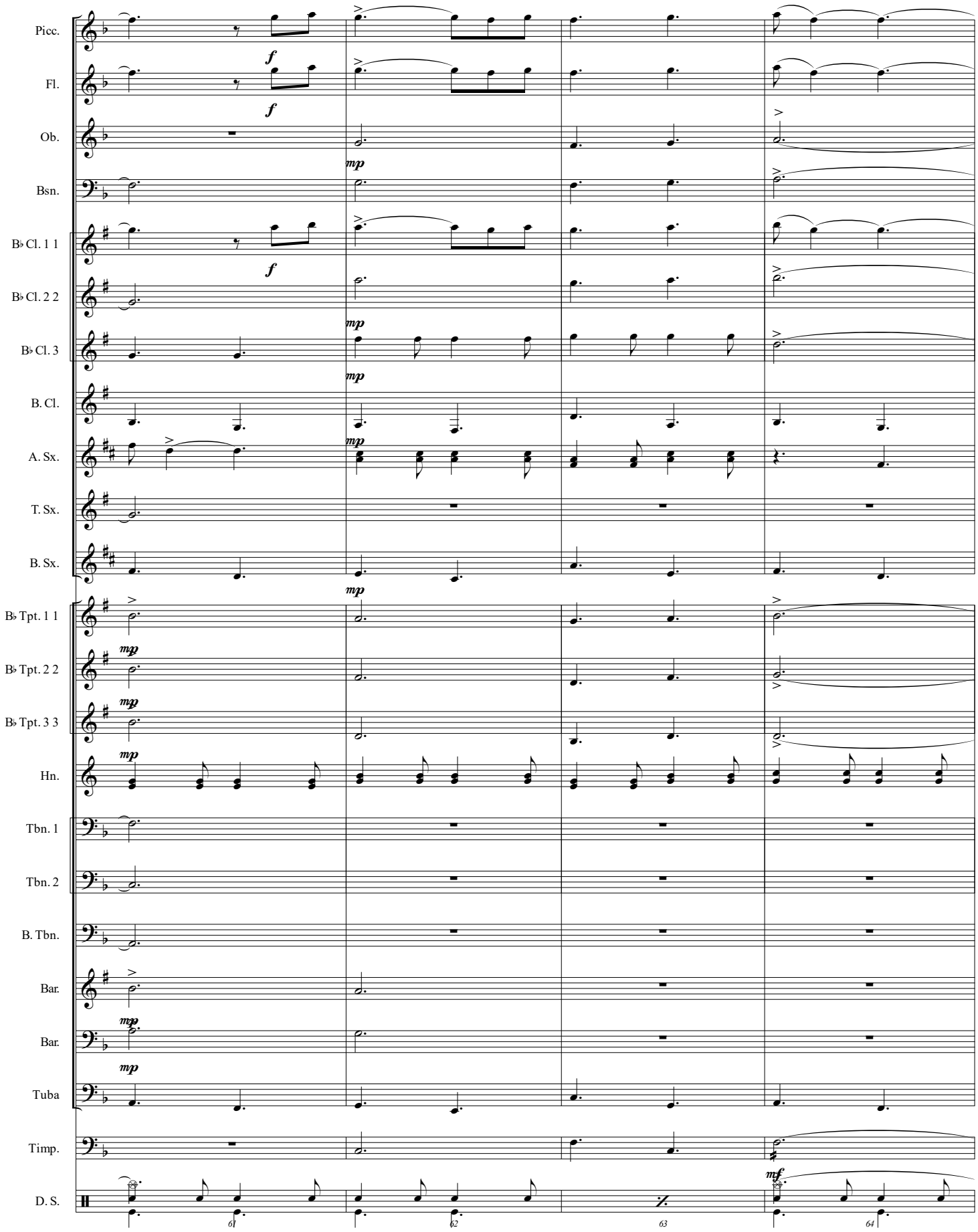
Picc.
Fl.
Ob.
Bsn.
B♭ Cl. 1 1
B♭ Cl. 2 2
B♭ Cl. 3
B. Cl.
A. Sx.
T. Sx.
B. Sx.
B♭ Tpt. 1 1
B♭ Tpt. 2 2
B♭ Tpt. 3 3
Hn.
Tbn. 1
Tbn. 2
B. Tbn.
Bar.
Bar.
Tuba
Timp.
D. S.
f
mp
mf
61
62
63
64

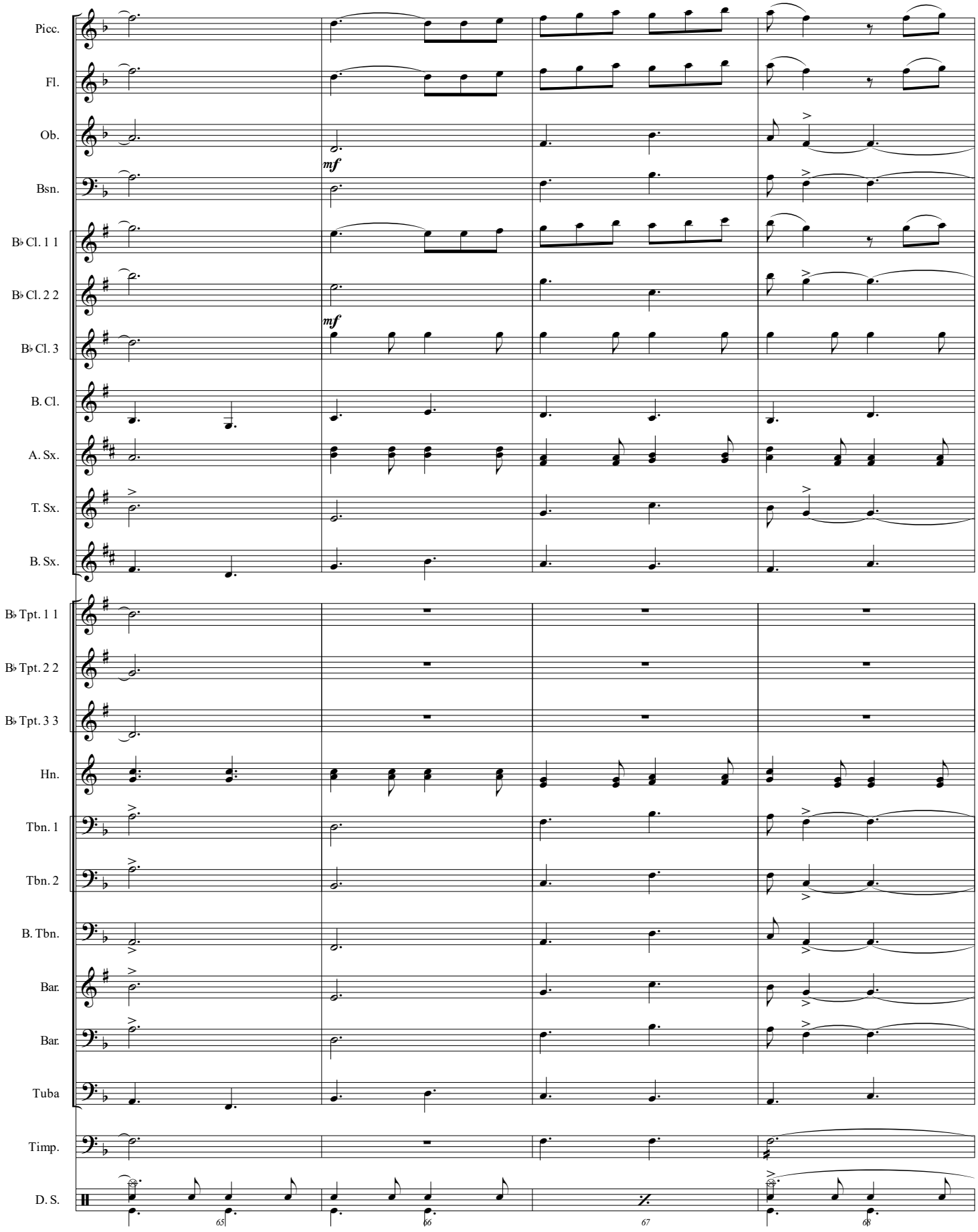
Picc.
Fl.
Ob.
Bsn.
mf
B♭ Cl. 1 1
B♭ Cl. 2 2
B♭ Cl. 3
mf
B. Cl.
A. Sx.
T. Sx.
B. Sx.
B♭ Tpt. 1 1
B♭ Tpt. 2 2
B♭ Tpt. 3 3
Hn.
Tbn. 1
Tbn. 2
B. Tbn.
Bar.
Bar.
Tuba
Timp.
D. S.
65
66
67
68

USA 250!

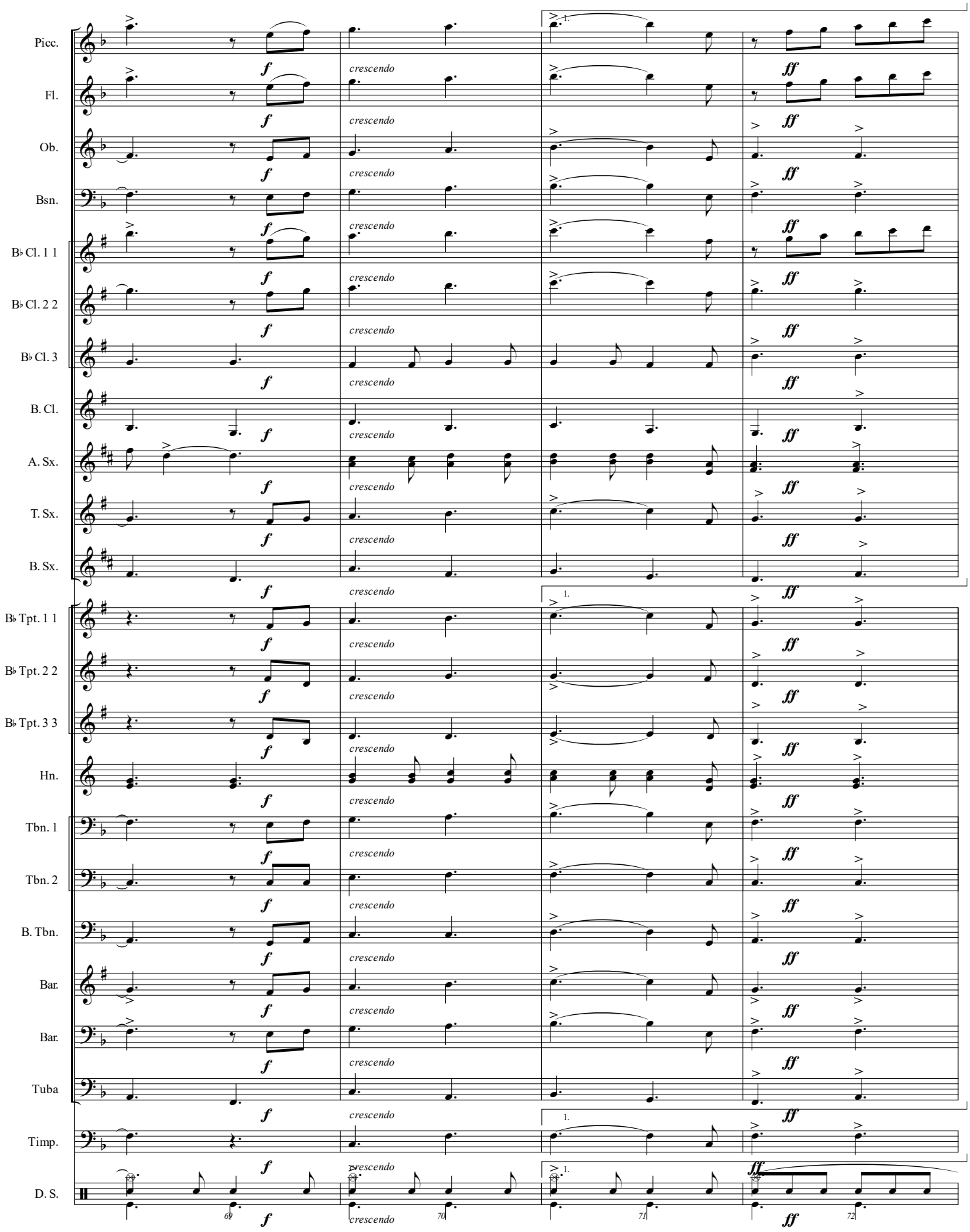
Picc.
Fl.
Ob.
Bsn.
B♭ Cl. 1 1
B♭ Cl. 2 2
B♭ Cl. 3
B. Cl.
A. Sx.
T. Sx.
B. Sx.
B♭ Tpt. 1 1
B♭ Tpt. 2 2
B♭ Tpt. 3 3
Hn.
Tbn. 1
Tbn. 2
B. Tbn.
Bar.
Bar.
Tuba
Timp.
D. S.
f
crescendo
ff
1.
69
70
71
72

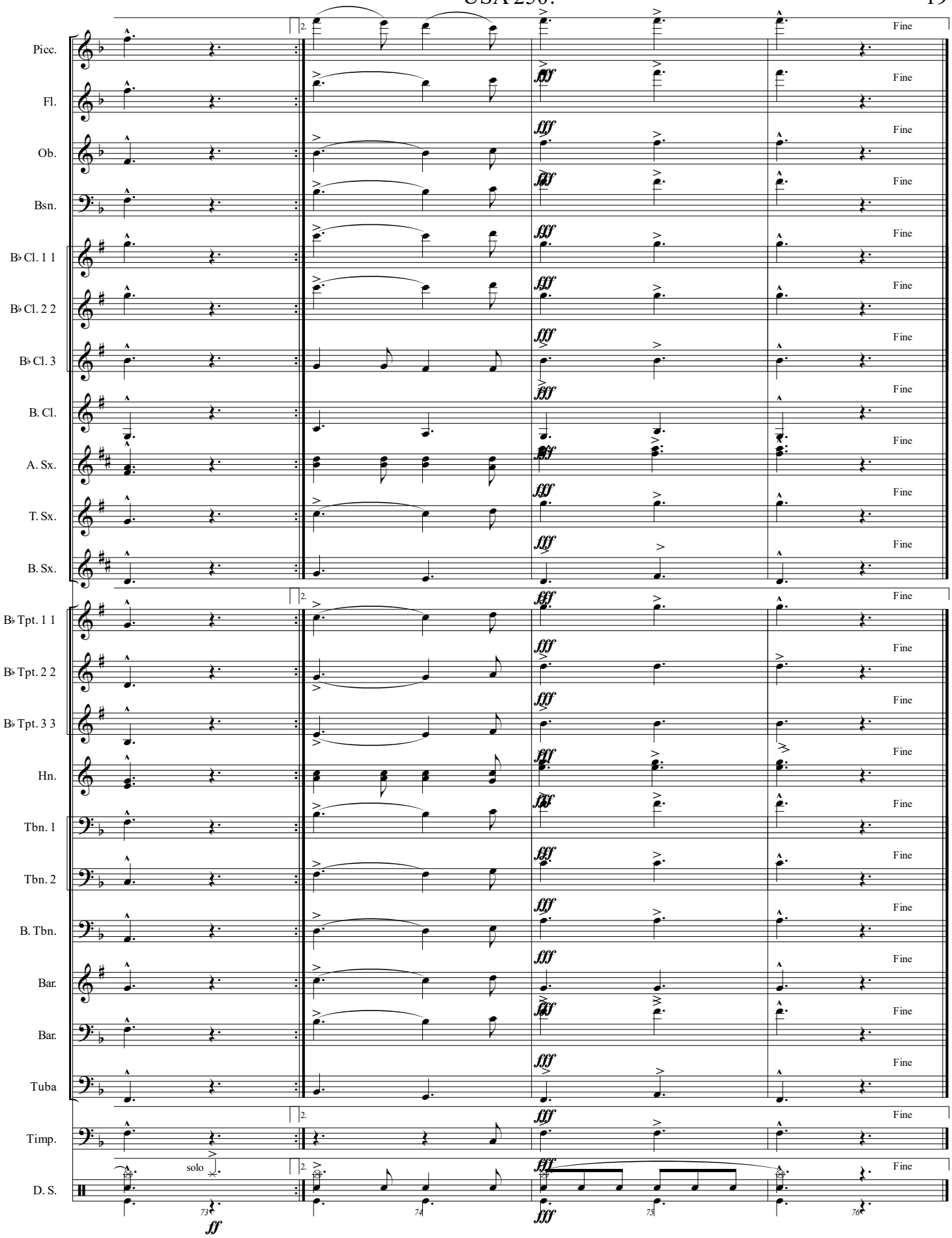
Picc.
Fl.
Ob.
Bsn.
B♭ Cl. 1 1
B♭ Cl. 2 2
B♭ Cl. 3
B. Cl.
A. Sx.
T. Sx.
B. Sx.
B♭ Tpt. 1 1
B♭ Tpt. 2 2
B♭ Tpt. 3 3
Hn.
Tbn. 1
Tbn. 2
B. Tbn.
Bar.
Bar.
Tuba
Timp.
D. S.
solo
ff
fff
Fine
73
74
75
76